



a.r.u. | Anglia Ruskin
University

ARU as a leading provider

We are one of the UK's leading Degree Apprenticeship providers.
6,000 Apprentices and growing.
Partnering with over 850 employers.



**Awards
2023**





What is an apprenticeship?



Senior Leader Apprenticeship overview



Entry requirements



Apprentice support



Enrolment



Q&A

What is an Apprenticeship?

- ✓ Employment with training
- ✓ Academic Qualification + Apprenticeship (Credits and Evidence)
- ✓ Funded
- ✓ Grounded in an industry defined 'Standard'
- ✓ Combine academic knowledge and workplace experience



Apprentice



Employer



ARU

OTJ (off the job) Training

'Training which is received by the apprentice within their practical period, during the apprentice's normal working hours, for the purpose of achieving the knowledge, skills and behaviours of the apprenticeship they are undertaking. By normal working hours we mean the hours for which the apprentice would normally be paid, excluding overtime'

- ✓ Total hours detailed in Training Plan
- ✓ Must be in work time (i.e. if it's at the weekend you need to take TOIL against it)
- ✓ Extra hours
- ✓ All modules are 'mapped' to KSBs (Knowledge Skills & Behaviours) so doing the 'degree' work counts towards your OTJ

Senior Leader Apprenticeship overview

- ✓ Mapped to the L7 Senior Leader Apprenticeship Standard
- ✓ Post Graduate Diploma in Management and Leadership
- ✓ MA Management and Leader / MBA Master of Business Administration
- ✓ 3 Trimester delivery, 120 credits total
- ✓ 18 months plus an additional period to complete the End Point Assessment (EPA) **22 months total**
- ✓ EPA End Point Assessment

Senior Leader Apprenticeship overview

- ✓ Delivered via 'Blended Learning'
- ✓ Course content and supporting material can be accessed at any time that suits you via our online Learning Management System
- ✓ In-person teaching, including 2-day induction, is delivered in 8 two-day workshops in **Cambridge**, these are spread throughout the year –
Trimesters: September, January and May
- ✓ Induction days: HOLD **Tues 9 Dec and Wed 10 Dec**

Year	Credits	Module Title	Teaching dates
1	15	HRM for Leadership and Management in a Global Context	13 and 14 Jan 2026
1	15	Strategy and Information Management	5 and 6 March 2026
1	15	Leadership and Change	6 and 7 May 2026
1	15	Corporate Governance and Risk Management	23 and 24 June 2026
2	15	Managing Disruptive Innovation	8 and 9 Sept 2026
2	15	Managing Profitability, Liquidity and Asset Utilisation	4 and 5 Nov 2026
2	15	Global and Strategic Issues	12 and 13 Jan 2027
2	15	International Marketing and Brand Management in the Corporate Environment	3 and 4 March 2027
		Strategic Business Proposal/EPA Day	27 April 2027
		Gateway Submission	16 July 2027
		EPA	w/c 8 th Nov 2027

Entry Requirements

- ✓ An undergraduate degree from a UK university or an academic or professional qualification
- ✓ Applicants who do not hold an academic or professional qualification
- ✓ Evidence of Level 2 (GCSE) numeracy and literacy at grade C or level 4
- ✓ Case-by-case

Apprentice Support

- ✓ Course Leader
- ✓ Module Tutors
- ✓ Study Coach
- ✓ Personal Tutors
- ✓ Course Admin
- ✓ Student Services
- ✓ Your Workplace Mentor

Progress Review Meetings

- ✓ Apprentice, Tutor, Mentor and/or Manager
- ✓ Regular review meetings to 'take stock'
- ✓ Opportunity to discuss programme + identify strengths and areas for improvement
- ✓ Every 12 weeks

KEY

Employer

Apprentice

University

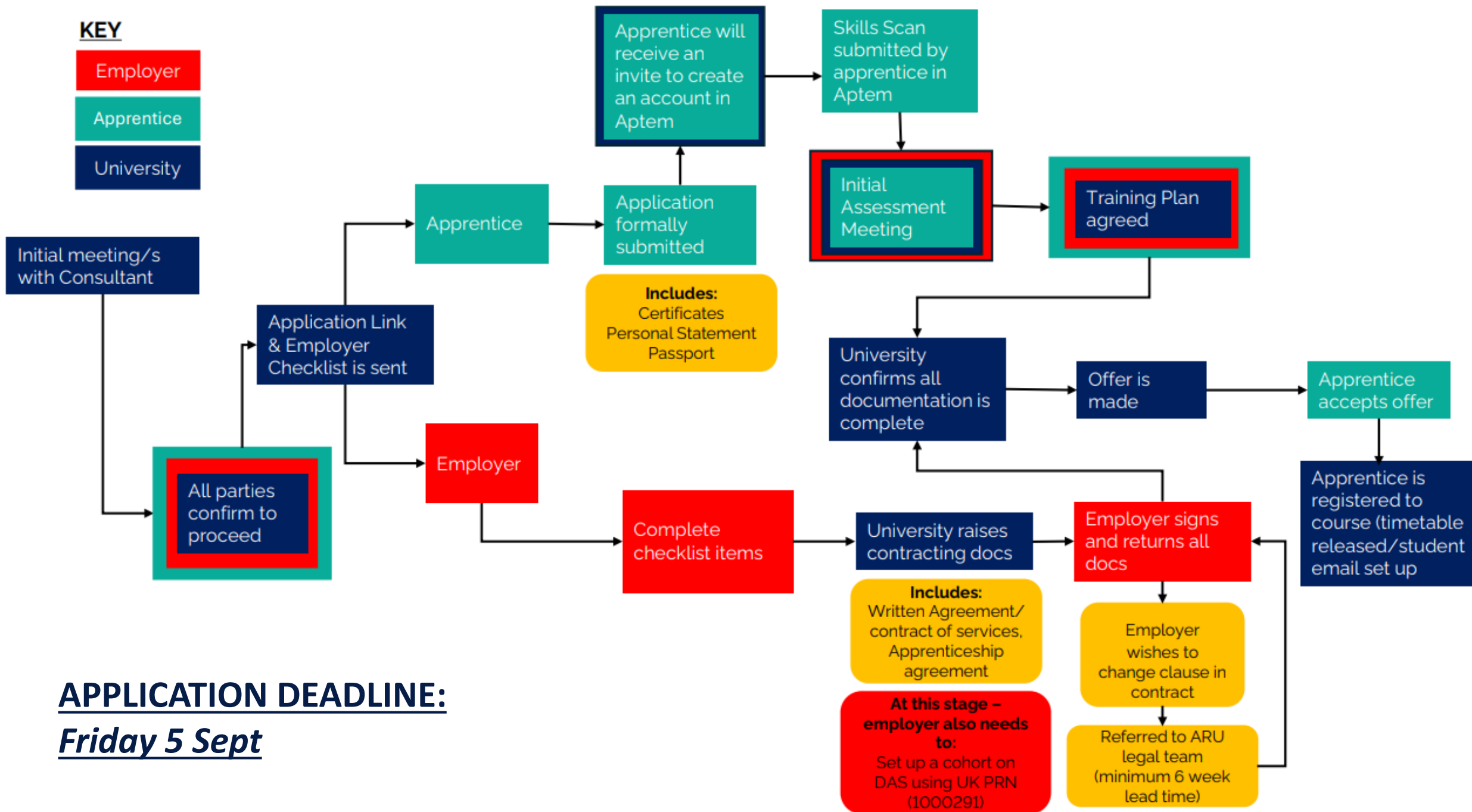

APPLICATION DEADLINE:

Friday 5 Sept

Any Questions?